

# Ode to Joy

17

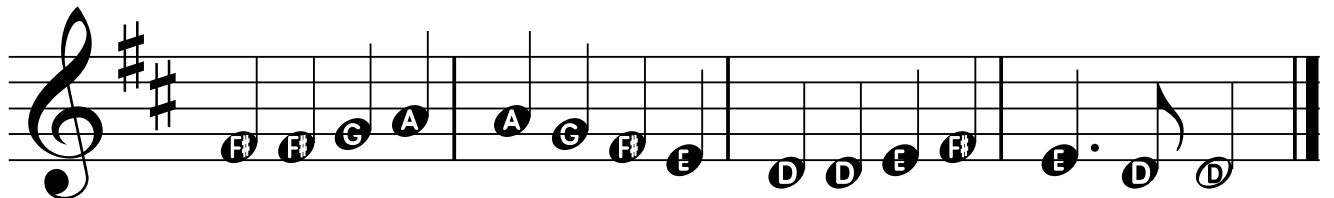

# Oh, Susana

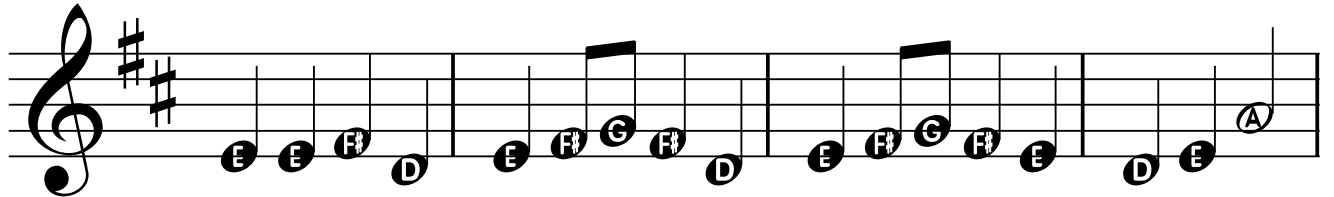
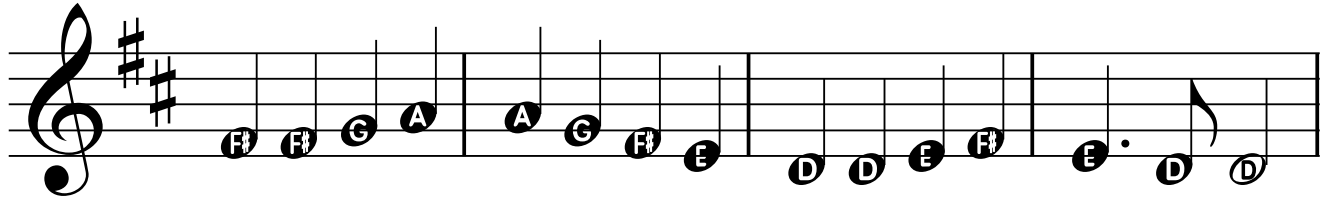
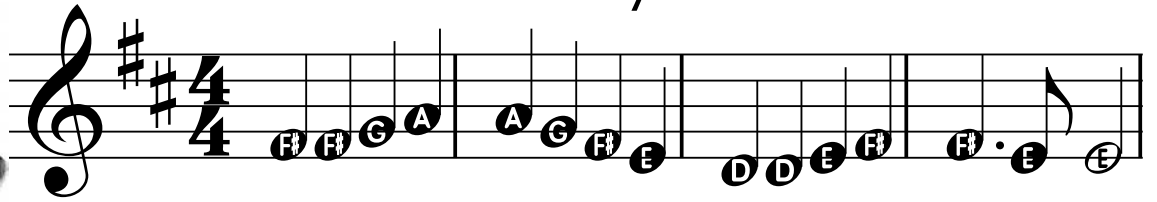
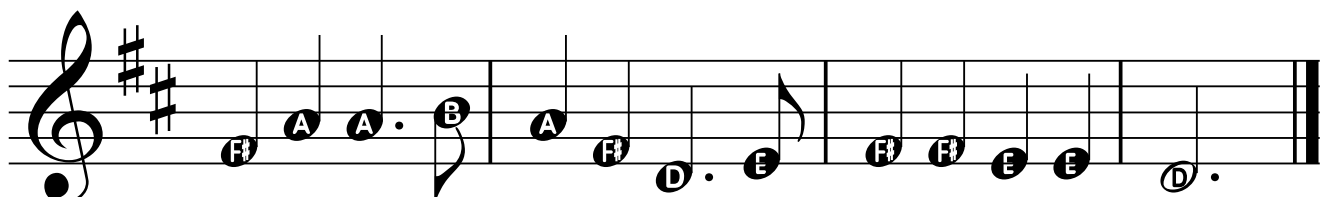
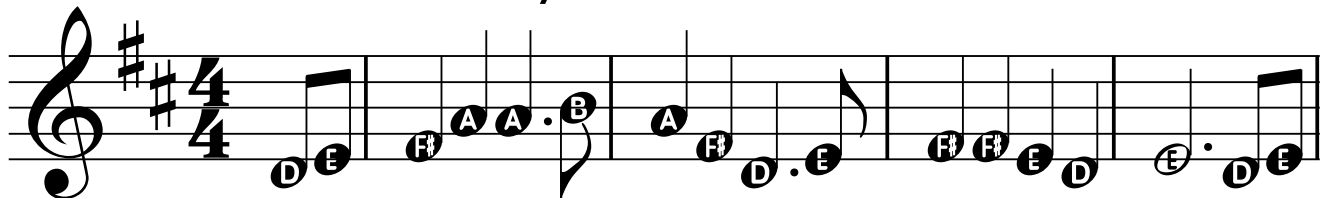

18

# Shepherd's Hey

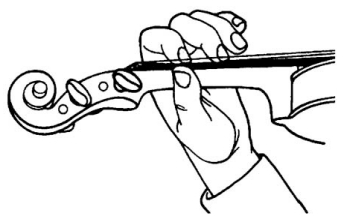

## C SHARP

Two fingers on "A"

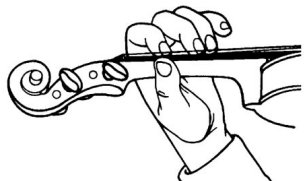
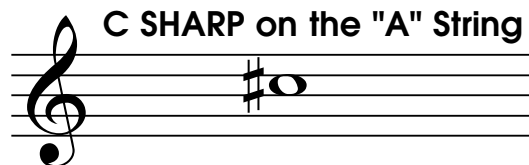

## HIGH D

Three fingers on "A"

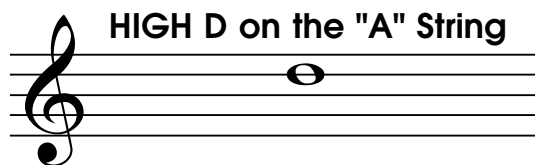

### The D Major Scale

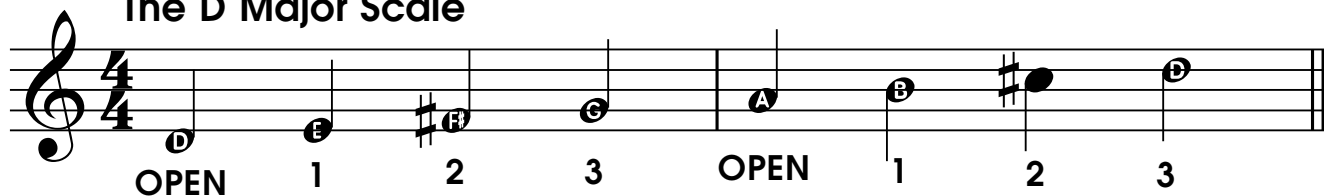

### Catch Those Notes!

